

- EXISTING**
- SET IRON W/CAP43058
  - FOUND IRON/PIPE/MON/NAIL
  - SECTION CORNER
  - EASEMENTS
  - SURVEYORS NOTES
  - BENCHMARK
  - SANITARY DRAIN, MANHOLE
  - STORM DRAIN, MANHOLE
  - CATCH BASIN SQUARE, ROUND, END SECTION
  - WATERMAIN, HYDRANT, GATE VALVE
  - WATER SHUT-OFF, WATER METER
  - COMBINED SEWER & MANHOLE
  - UNKNOWN MANHOLE
  - GAS MAIN, GAS METER, VALVE
  - UTILITY LINE O/H, POLE, GUY WIRE
  - ELECTRIC LINE U/G, MANHOLE
  - LIGHT POLE
  - PUB. LIGHTING DEPT. MANHOLE
  - ELECTRIC METER
  - ELECTRIC PEDESTAL
  - UTILITY LINE U/G, PEDESTAL
  - TELE. LINE O/H, POLE, GUY WIRE
  - TELE. U/G LINE, MANHOLE
  - TV U/G LINE, PEDESTAL
  - DECIDUOUS TREE
  - CONIFEROUS TREE
  - SHRUB
  - TREE LINE
  - FENCE
  - WALL
- PROPOSED**
- STORM DRAIN, CATCH BASIN
  - STORM DRAIN STRUCTURE NUMBER
  - 640.40 GRADES
  - DRAIN WATER FLOW
  - ASPHALT PAVEMENT

**BENCHMARKS**

- BM 1 Arrow on hydrant located at Southeast corner of Campbell & Lincoln Elev=643.71'
- BM 2 Arrow on hydrant located at Southeast corner of Campbell & Harwood Elev=643.42'

EASEMENT DOCUMENTS PROVIDED BY THE CLIENT  
NO TITLE SEARCH WAS PERFORMED

1. Telephone and electric line 10 feet wide easement; L2874, P296.

**SHEET INDEX**

- 1) TOPOGRAPHIC SURVEY & DEMO PLAN
- 2) GENERAL PLAN
- 3) GRADING & PAVING PLAN
- 4) UTILITY PLAN

**LEGAL DESCRIPTIONS**

**Parcel 63-72-25-23-301-019**  
Lots 61 & 62, also 1/2 of Vacated Alleys adjacent to same, "Lincoln-Campbell Sub'd.", of NW 1/4 of NW 1/4 of SW 1/4 of Section 23, T1N, R11E, Oakland County, Michigan, as recorded in Liber 32 of Plats, Page 31, Oakland County Records.

**Parcel 63-72-25-23-301-034**  
Lots 16-30, also all of Vacated Alley adjacent to Lots 20-25, also 1/2 of Vacated Alleys adjacent to Lots 16-20 and Lots 26-30, "Lincoln-Campbell Sub'd.", of NW 1/4 of NW 1/4 of SW 1/4 of Section 23, T1N, R11E, Oakland County, Michigan, as recorded in Liber 32 of Plats, Page 31, Oakland County Records.

**COMBINED PARCEL**

Lots 16-30, 61 & 62, also all of Vacated Alleys adjacent to said Lots, "Lincoln-Campbell Sub'd.", of NW 1/4 of NW 1/4 of SW 1/4 of Section 23, T1N, R11E, Oakland County, Michigan, as recorded in Liber 32 of Plats, Page 31, Oakland County Records.

**NOTE**

UTILITY INFORMATION AS SHOWN, INDICATES APPROXIMATE LOCATIONS AND TYPES OF FACILITIES ONLY, AS DISCLOSED TO THIS FIRM BY THE VARIOUS UTILITY COMPANY'S RECORDS. NO GUARANTEE IS GIVEN OR IMPLIED AS TO THE COMPLETENESS OR ACCURACY.

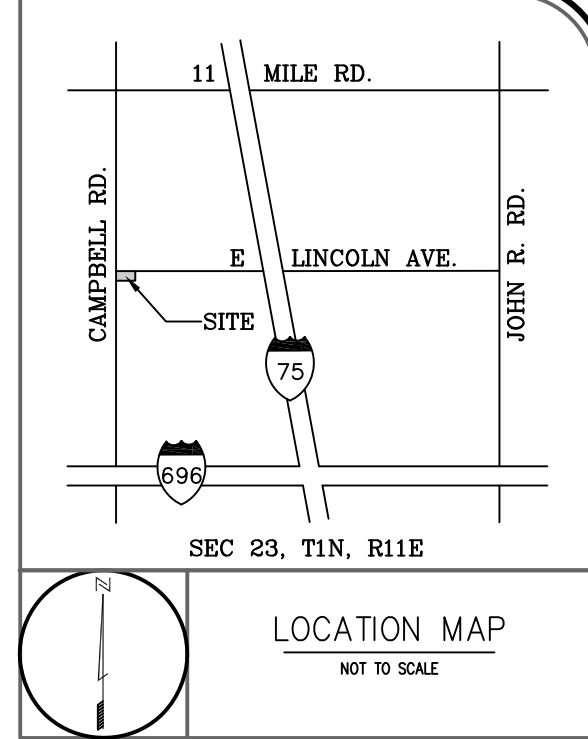

**MICHIGAN SURVEYING, INC.**  
LAND DEVELOPMENT CONSULTING  
37637 Five Mile Rd., Ste 364, Livonia, MI 48154  
ph 734-542-9088, fx 734-943-6831  
info@mi-survey.com www.mi-survey.com

**SITE ENGINEERING PLANS**  
**PARKING ADDITION**  
SW 1/4 SEC. 23, T1N, R11E,  
ROYAL OAK, OAKLAND CO., MI

REVISIONS	
DATE	REMARKS
10/20/08	PER CITY
02/12/09	PER CLIENT

DISTRIBUTION	
<input type="radio"/>	PRELIMINARY
<input type="radio"/>	APPROVAL
<input checked="" type="radio"/>	CONSTRUCTION
<input type="radio"/>	AS-BUILT

SEAL	
DATE:	09/15/08
DESIGNED BY:	JR
CHECKED BY:	DK

CLIENT	
PROJECT NAME	

PROJECT NUMBER	08-127
----------------	--------

DRAWING SCALE	1"=20'
---------------	--------

SHEET NAME	TOPO & DEMO PLAN
------------	------------------

SHEET NUMBER	1
--------------	---

**PRIOR TO COMMENCING ANY WORK:**

- a. A CURB CUT PERMIT SHALL BE SECURED FROM THE CITY OF ROYAL OAK ENGINEERING DEPARTMENT.
- b. A PRIVATE PROPERTY PAVING PERMIT SHALL BE OBTAINED FROM THE CITY OF ROYAL OAK ENGINEERING DEPARTMENT.

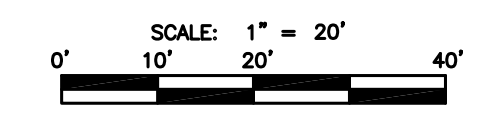

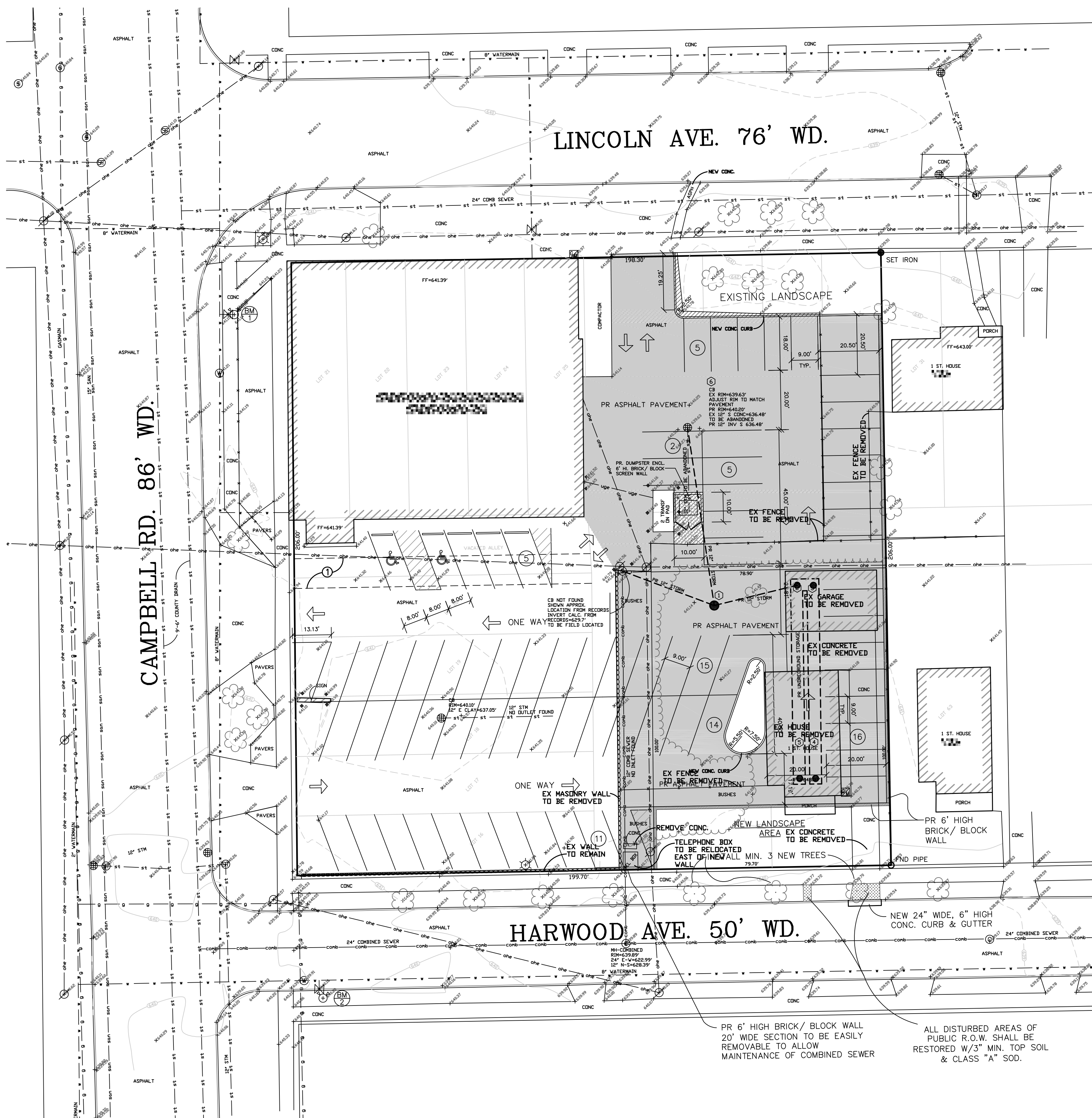

- EXISTING**
- SET IRON W/CAP43058
  - FOUND IRON/PIPE/MON/NAIL SECTION CORNER
  - EASEMENTS
  - SURVEYORS NOTES
  - BENCHMARK
  - SANITARY DRAIN, MANHOLE
  - STORM DRAIN, MANHOLE
  - CATCH BASIN SQUARE, ROUND, END SECTION
  - WATERMAIN, HYDRANT, GATE VALVE
  - WATER SHUT-OFF, WATER METER
  - COMBINED SEWER & MANHOLE
  - UNKNOWN MANHOLE
  - GAS MAIN, GAS METER, VALVE
  - UTILITY LINE O/H, POLE, GUY WIRE
  - ELECTRIC LINE U/G, MANHOLE
  - LIGHT POLE
  - PUB. LIGHTING DEPT. MANHOLE
  - ELECTRIC METER
  - ELECTRIC PEDESTAL
  - UTILITY LINE U/G, PEDESTAL
  - TELE. LINE O/H, POLE, GUY WIRE
  - TELE. U/G LINE, MANHOLE
  - TV U/G LINE, PEDESTAL

- BENCHMARKS**
- Arrow on hydrant located at Southeast corner of Campbell & Lincoln Elev=643.71'
  - Arrow on hydrant located at Southeast corner of Campbell & Harwood Elev=643.42'

- PROPOSED**
- STORM DRAIN, CATCH BASIN
  - STORM DRAIN STRUCTURE NUMBER
  - GRADES
  - DRAIN WATER FLOW
  - ASPHALT PAVEMENT

**SITE DATA**  
ZONED: MIXED USE TWO

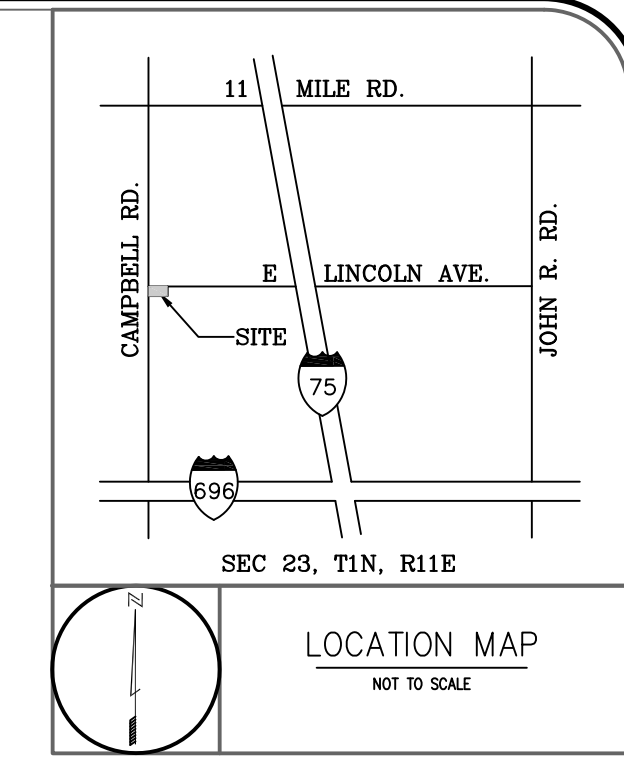

**MICHIGAN SURVEYING, INC.**  
LAND DEVELOPMENT CONSULTING  
37637 Five Mile Rd., Ste 364, Livonia, MI 48154  
ph 734-542-9088, fx 734-943-6831  
info@mi-survey.com www.mi-survey.com

**SITE ENGINEERING PLANS**  
**PARKING ADDITION**  
SW 1/4 SEC. 23, T1N, R11E,  
ROYAL OAK, OAKLAND CO., MI

REVISIONS	
DATE	REMARKS
10/20/08	PER CITY
02/12/09	PER CLIENT

- DISTRIBUTION**
- PRELIMINARY
  - APPROVAL
  - CONSTRUCTION
  - AS-BUILT

**SEAL**

DATE:	09/15/08
DESIGNED BY:	JR
CHECKED BY:	DK

**CLIENT**  
[Logo]

**PROJECT NAME**  
[Logo]

**PROJECT NUMBER**  
08-127

**DRAWING SCALE**  
1"=20'

**SHEET NAME**  
GENERAL PLAN

**SHEET NUMBER**  
2

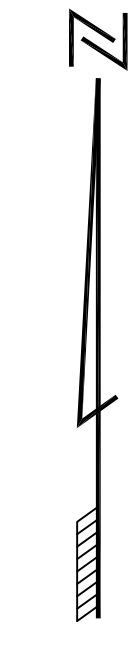
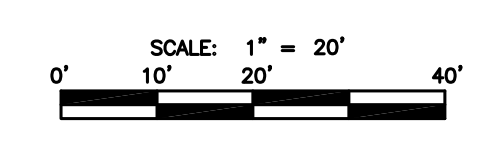

**NOTE**  
UTILITY INFORMATION AS SHOWN, INDICATES APPROXIMATE LOCATIONS AND TYPES OF FACILITIES ONLY, AS DISCLOSED TO THIS FIRM BY THE VARIOUS UTILITY COMPANY'S RECORDS. NO GUARANTEE IS GIVEN OR IMPLIED AS TO THE COMPLETENESS OR ACCURACY.



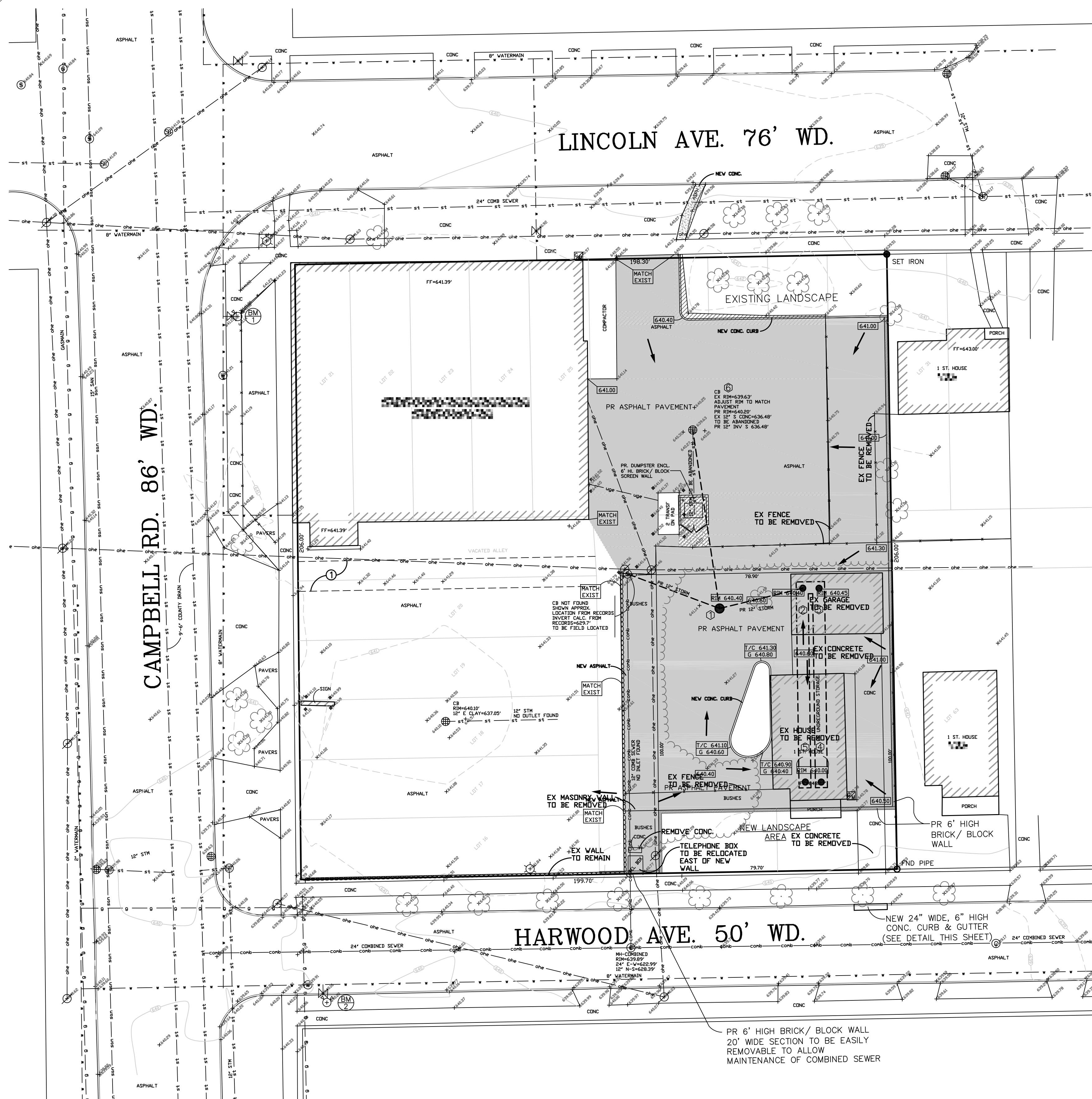

- EXISTING**
- SET IRON W/CAP43058
  - FOUND IRON/PIPE/MON/NAIL
  - SECTION CORNER
  - EASEMENTS
  - SURVEYORS NOTES
  - BENCHMARK
  - SANITARY DRAIN, MANHOLE
  - STORM DRAIN, MANHOLE
  - CATCH BASIN SQUARE, ROUND, END SECTION
  - WATERMAIN, HYDRANT, GATE VALVE
  - WATER SHUT-OFF, WATER METER
  - COMBINED SEWER & MANHOLE
  - UNKNOWN MANHOLE
  - GAS MAIN, GAS METER, VALVE
  - UTILITY LINE O/H, POLE, GUY WIRE
  - ELECTRIC LINE U/G, MANHOLE
  - LIGHT POLE
  - PUB. LIGHTING DEPT. MANHOLE
  - ELECTRIC METER
  - ELECTRIC PEDESTAL
  - UTILITY LINE U/G, PEDESTAL
  - TELE. LINE O/H, POLE, GUY WIRE
  - TELE. U/G LINE, MANHOLE
  - TV U/G LINE, PEDESTAL
  - DECIDUOUS TREE
  - CONIFEROUS TREE
  - SHRUB
  - TREE LINE
  - FENCE
  - WALL
- PROPOSED**
- STORM DRAIN, CATCH BASIN
  - STORM DRAIN STRUCTURE NUMBER (5 TOTAL)
  - 646.40 GRADES
  - DRAIN WATER FLOW
  - ASPHALT PAVEMENT

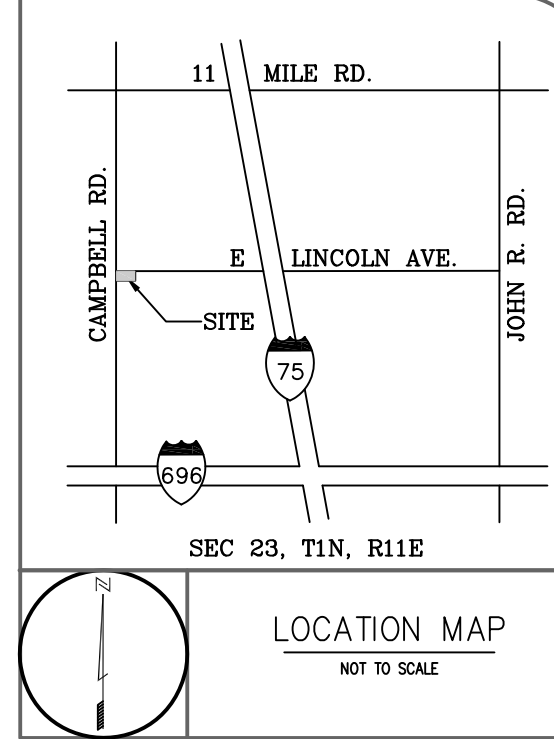

- BENCHMARKS**
- BM 1 Arrow on hydrant located at Southeast corner of Campbell & Lincoln Elev=643.71'
  - BM 2 Arrow on hydrant located at Southeast corner of Campbell & Harwood Elev=643.42'

**MICHIGAN SURVEYING, INC.**  
 LAND DEVELOPMENT CONSULTING  
 37637 Five Mile Rd., Ste 364, Livonia, MI 48154  
 ph 734-542-9088, fx 734-943-6831  
 info@mi-survey.com www.mi-survey.com

**SITE ENGINEERING PLANS**  
**PARKING ADDITION**  
 SW 1/4 SEC. 23, T1N, R11E,  
 ROYAL OAK, OAKLAND CO., MI

REVISIONS	
DATE	REMARKS
10/20/08	PER CITY
02/12/09	PER CLIENT

DISTRIBUTION	
○	PRELIMINARY
○	APPROVAL
●	CONSTRUCTION
○	AS-BUILT

SEAL

DATE:	DESIGNED BY:	CHECKED BY:
09/15/08	JR	DK

CLIENT

PROJECT NAME

PROJECT NUMBER  
08-127

DRAWING SCALE  
1"=20'

SHEET NAME  
GRADING & PAVING PLAN

SHEET NUMBER  
3

**QUANTITY ESTIMATE**

- 4" ASPHALT PAVEMENT ON 6" 21AA AGGREGATE BASE 1,702 S.Y.
- 6" CONCRETE CURB 170 L.F.
- 6" CONCRETE CURB & GUTTER 10 L.F.

**NOTE:**  
 CONTRACTOR SHALL CALCULATE HIS OWN QUANTITIES FOR ALL ITEMS OF WORK WHETHER OR NOT INDICATED ON THESE PLANS. THE OWNER OR ENGINEER IS NOT RESPONSIBLE FOR ANY DIFFERENCES IN QUANTITIES.

**NOTE:**  
 THE DEVELOPER IS RESPONSIBLE FOR RESOLVING ANY DRAINAGE PROBLEMS ON ADJACENT PROPERTIES WHICH ARE A RESULT OF THE DEVELOPER'S ACTIVITIES.

**NOTE:**  
 UTILITY INFORMATION AS SHOWN, INDICATES APPROXIMATE LOCATIONS AND TYPES OF FACILITIES ONLY, AS DISCLOSED TO THIS FIRM BY THE VARIOUS UTILITY COMPANY'S RECORDS. NO GUARANTEE IS GIVEN OR IMPLIED AS TO THE COMPLETENESS OR ACCURACY.

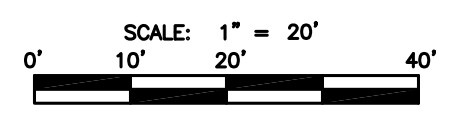
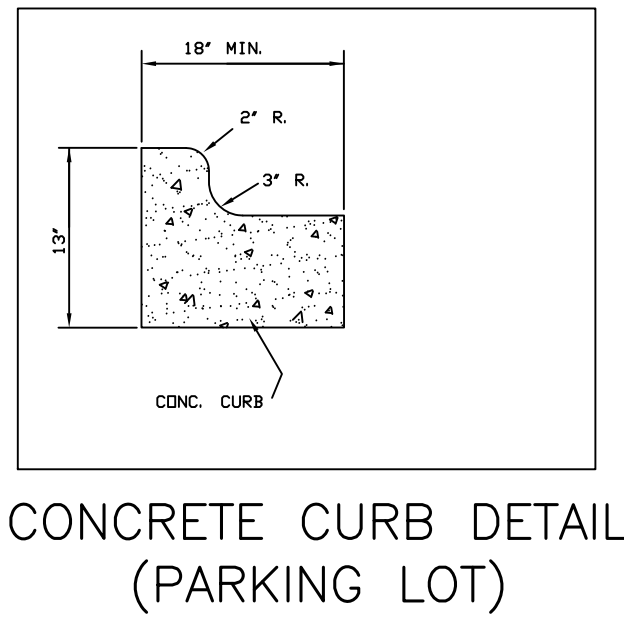
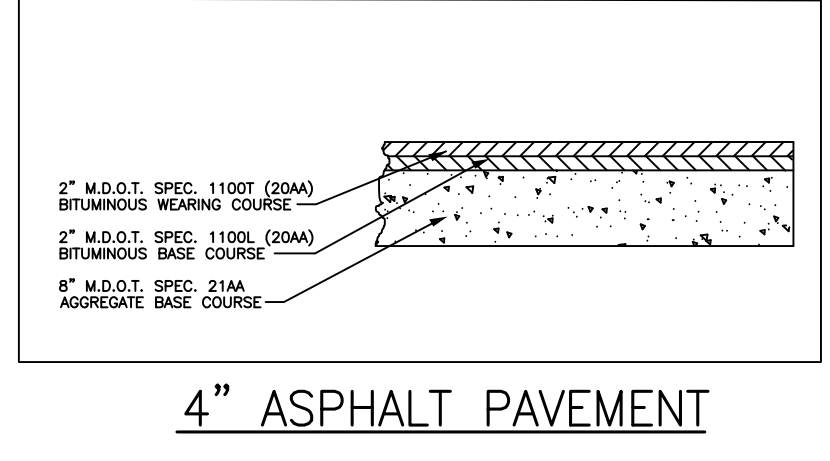
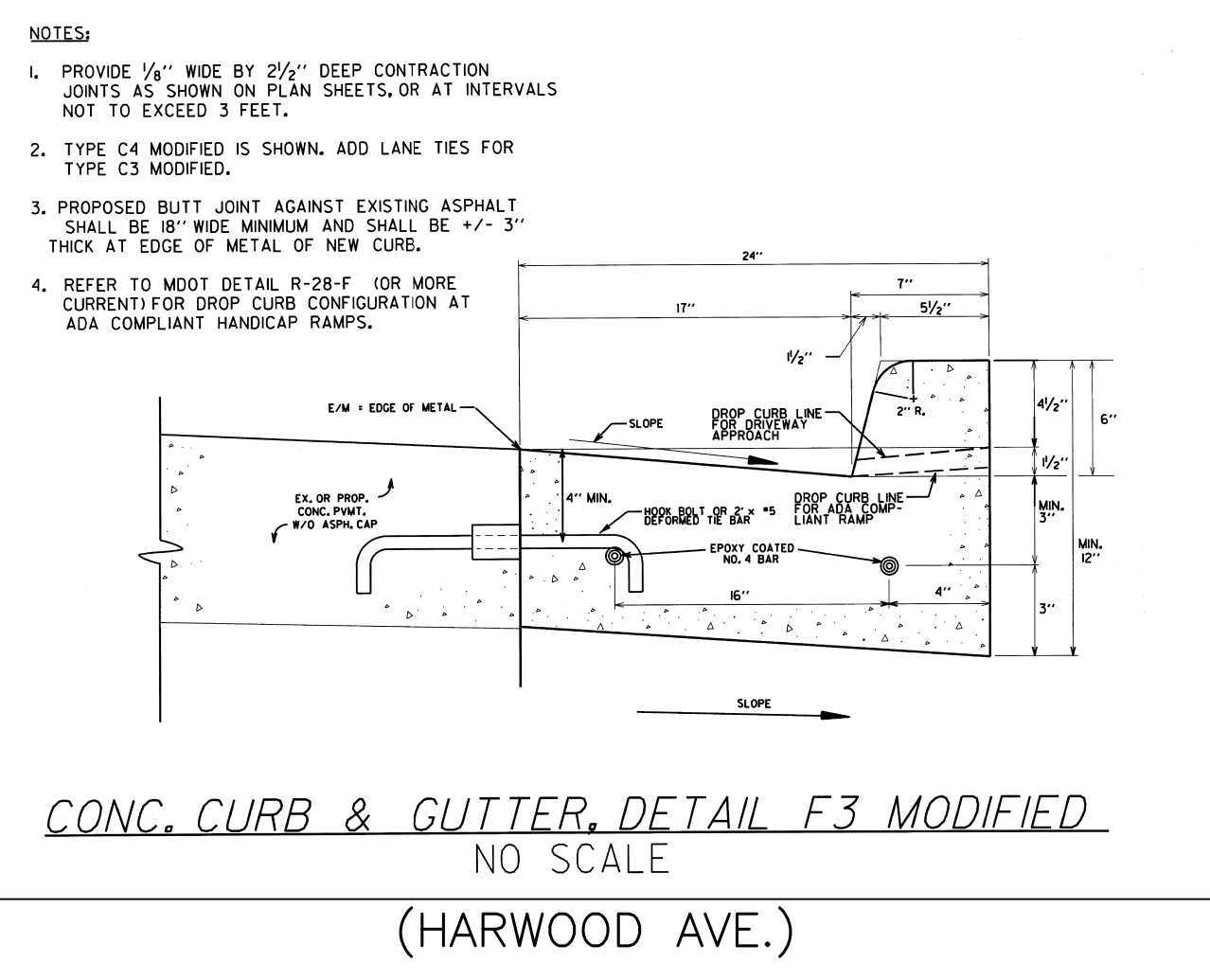

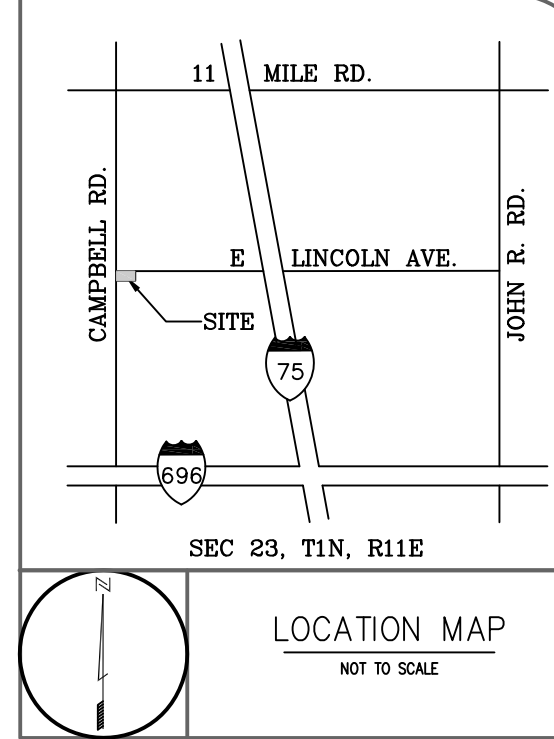
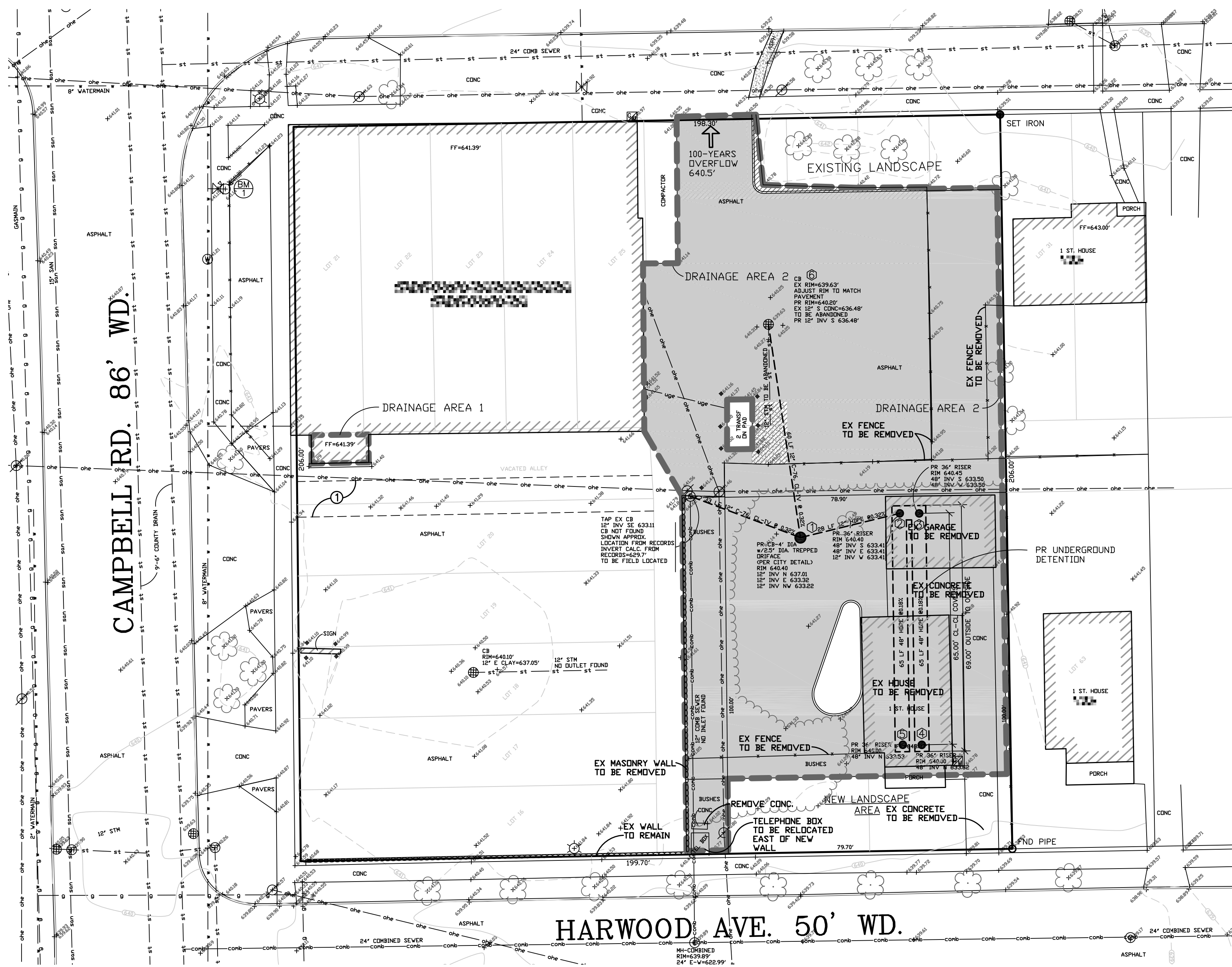

- BENCHMARKS**
- BM 1 Arrow on hydrant located at Southeast corner of Campbell & Lincoln Elev=643.71'
  - BM 2 Arrow on hydrant located at Southeast corner of Campbell & Harwood Elev=643.42'

- EXISTING**
- SET IRON W/CAP43058
  - FOUND IRON/PIPE/MON/NAIL SECTION CORNER
  - EASEMENTS
  - SURVEYORS NOTES
  - BENCHMARK
  - SANITARY DRAIN, MANHOLE
  - STORM DRAIN, MANHOLE
  - CATCH BASIN SQUARE, ROUND, END SECTION
  - WATERMAIN, HYDRANT, GATE VALVE
  - WATER SHUT-OFF, WATER METER
  - COMBINED SEWER & MANHOLE
  - UNKNOWN MANHOLE
  - GAS MAIN, GAS METER, VALVE
  - UTILITY LINE O/H, POLE, GUY WIRE
  - ELECTRIC LINE U/G, MANHOLE
  - LIGHT POLE
  - PUB. LIGHTING DEPT. MANHOLE
  - ELECTRIC METER
  - ELECTRIC PEDESTAL
  - UTILITY LINE U/G, PEDESTAL
  - TELE. LINE O/H, POLE, GUY WIRE
  - TELE. U/G LINE, MANHOLE
  - TV U/G LINE, PEDESTAL

- DECIDUOUS TREE
- CONIFEROUS TREE
- SHRUB
- TREE LINE
- FENCE
- WALL

- PROPOSED**
- STORM DRAIN, CATCH BASIN
  - STORM DRAIN STRUCTURE NUMBER (S)
  - GRADES
  - DRAIN WATER FLOW
  - ASPHALT PAVEMENT

**QUANTITY ESTIMATE**

- 4' DIA. CATCH BASIN W/MODIFIED RESTRICTED TRAP 1 EA.
- 3' DIA. RISER W SOLID COVER 4 EA.
- 12" C-76, CL-IV 93 LF
- 12" HDPE 28 LF
- 48" HDPE 130 LF
- 48"x48" TEE W/36" RISER 2 EA.
- 48"x36" TEE 2 EA.

**NOTE:** CONTRACTOR SHALL CALCULATE HIS OWN QUANTITIES FOR ALL ITEMS OF WORK WHETHER OR NOT INDICATED ON THESE PLANS. THE OWNER OR ENGINEER IS NOT RESPONSIBLE FOR ANY DIFFERENCES IN QUANTITIES.

**NOTE:** THE DEVELOPER IS RESPONSIBLE FOR RESOLVING ANY DRAINAGE PROBLEMS ON ADJACENT PROPERTIES WHICH ARE A RESULT OF THE DEVELOPER'S ACTIVITIES.

**NOTE:** UTILITY INFORMATION AS SHOWN, INDICATES APPROXIMATE LOCATIONS AND TYPES OF FACILITIES ONLY, AS DISCLOSED TO THIS FIRM BY THE VARIOUS UTILITY COMPANY'S RECORDS. NO GUARANTEE IS GIVEN OR IMPLIED AS TO THE COMPLETENESS OR ACCURACY.

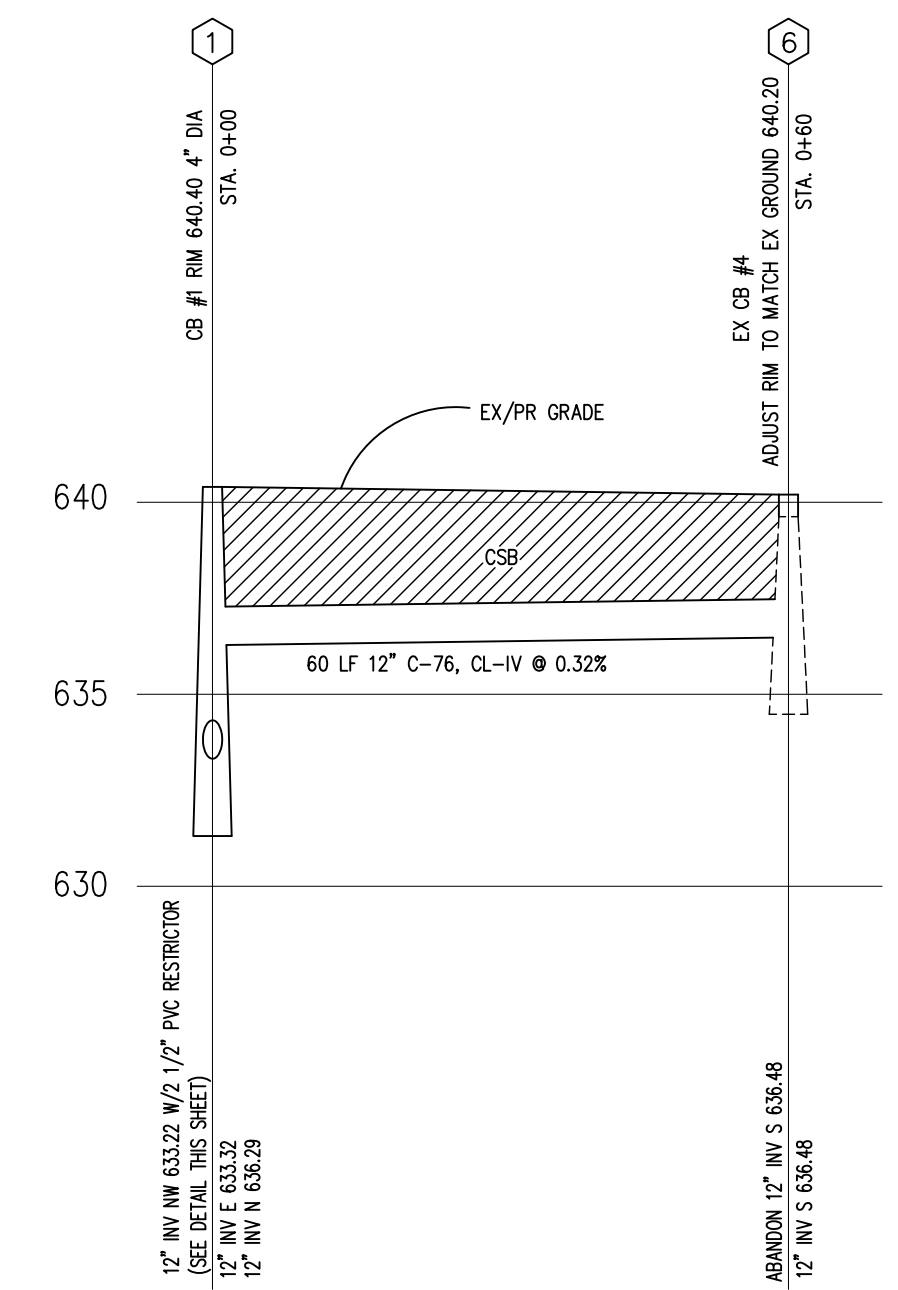

**STORM SEWER PROFILE**  
SCALE: 1" = 20' HOR.  
1" = 5' VERT.

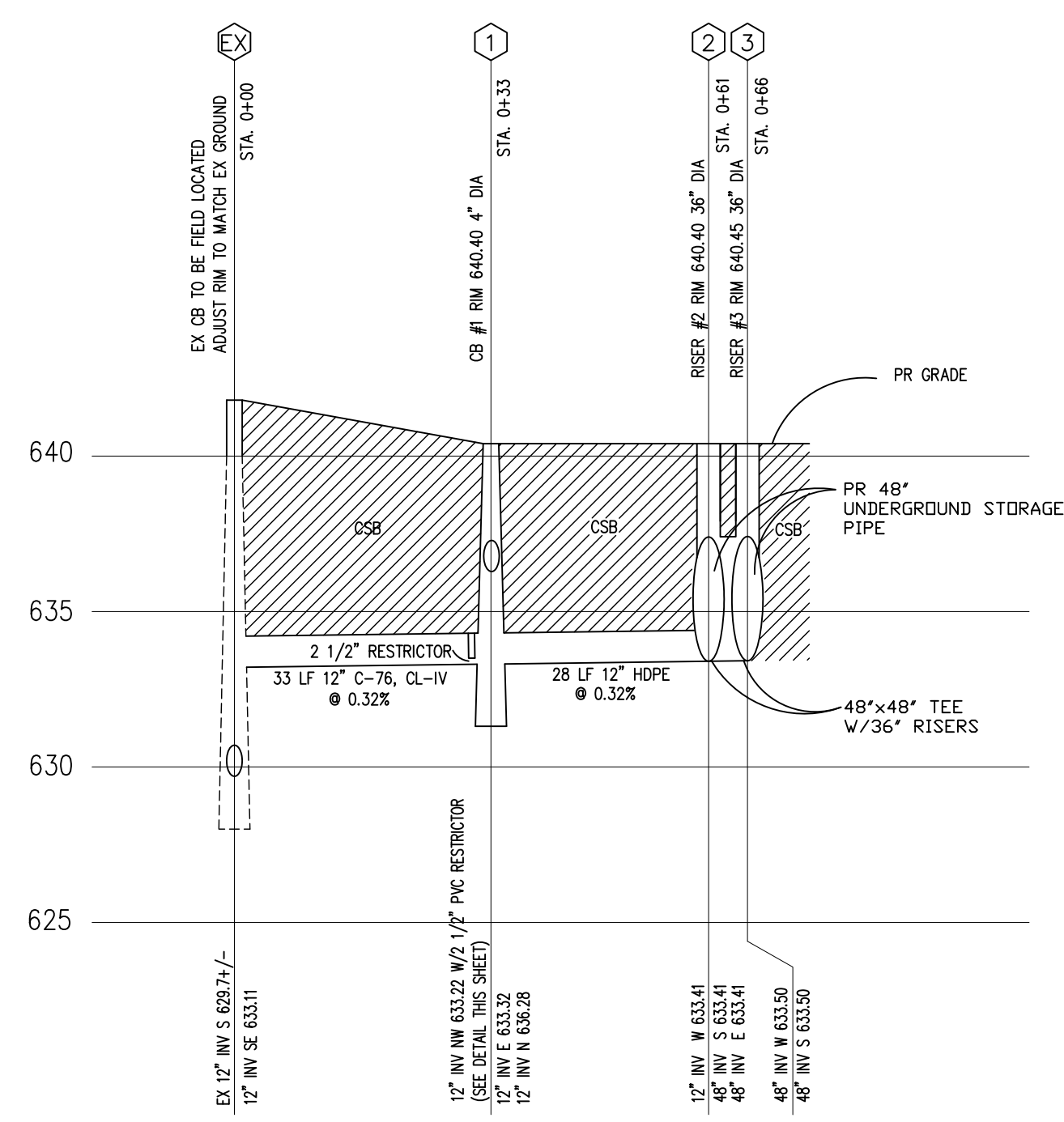

**STORM SEWER PROFILE**  
SCALE: 1" = 20' HOR.  
1" = 5' VERT.

**STORM SEWER NOTES**

- THE REQUIRED PIPE BEDDING IS MAXIMUM 3/4-INCH DIAMETER CRUSHED STONE MEETING MDOT 6A ANGULAR MATERIAL SPECIFICATION.
- TRENCH BACKFILL MUST BE MDOT CLASS II GRANULAR MATERIAL COMPACTED TO 95% FOR STORM SEWER TRENCH LOCATED UNDER OR WITHIN THREE FEET OF PAVEMENT.
- ALL STRUCTURES WITHIN PARKING LOT SHALL HAVE 1010 OR 1040 E.J.L.W. FRAME OR PRE-APPROVED EQUAL.

**AREA CALCULATION**

AREA 1 127 SF  
AREA 2 16,046 SF  
TOTAL 16,173 SF=0.371AC

DETENTION CALCULATIONS - 10 YEAR STORM PER OAKLAND COUNTY STANDARDS			
TIME INITIAL	t =	20.00	MINUTES
AREA	A =	0.371	ACRES
RUNOFF COEFF	C =	0.90	
TOTAL ALLOWABLE DISCHARGE	QA = C1 x A =	0.30	CFS
ALLOWABLE OUTFLOW	Q0 = QA / (A x C) =	0.90	CFS/ACRE
PEAK STORAGE TIME	T = 25h(SQR(6562.5 / Q0)) =	60.46	MINUTES
MAX. STORAGE VOLUME/ACRE	VS = (10500 x T / (T + 25)) - (40 x Q0 x T) =	5251.83	CU.FT./ACRE
TOTAL STORAGE REQUIRED	VT = VS x A x C =	1753.58	CU.FT.
TOTAL STORAGE PROVIDED	130' 48" @ 12.6 CF/LF	1638.00	CU.FT.
STORAGE PROVIDED	9.5' 48" @ 12.6 CF/LF	119.70	CU.FT.
TOTAL STORAGE PROVIDED		1757.70	CU.FT.
AREA OF ORIFICE	AR = C1 x A / (0.62 x SQR(2 x 32.2 x H)) =	0.02	SQ.FT.
DIAMETER OF OUTLET	D = 2 x SQR(144 x AR / PI) =	2.25	INCHES

USE A 2.5" RESTRICTOR PER CITY STANDARDS

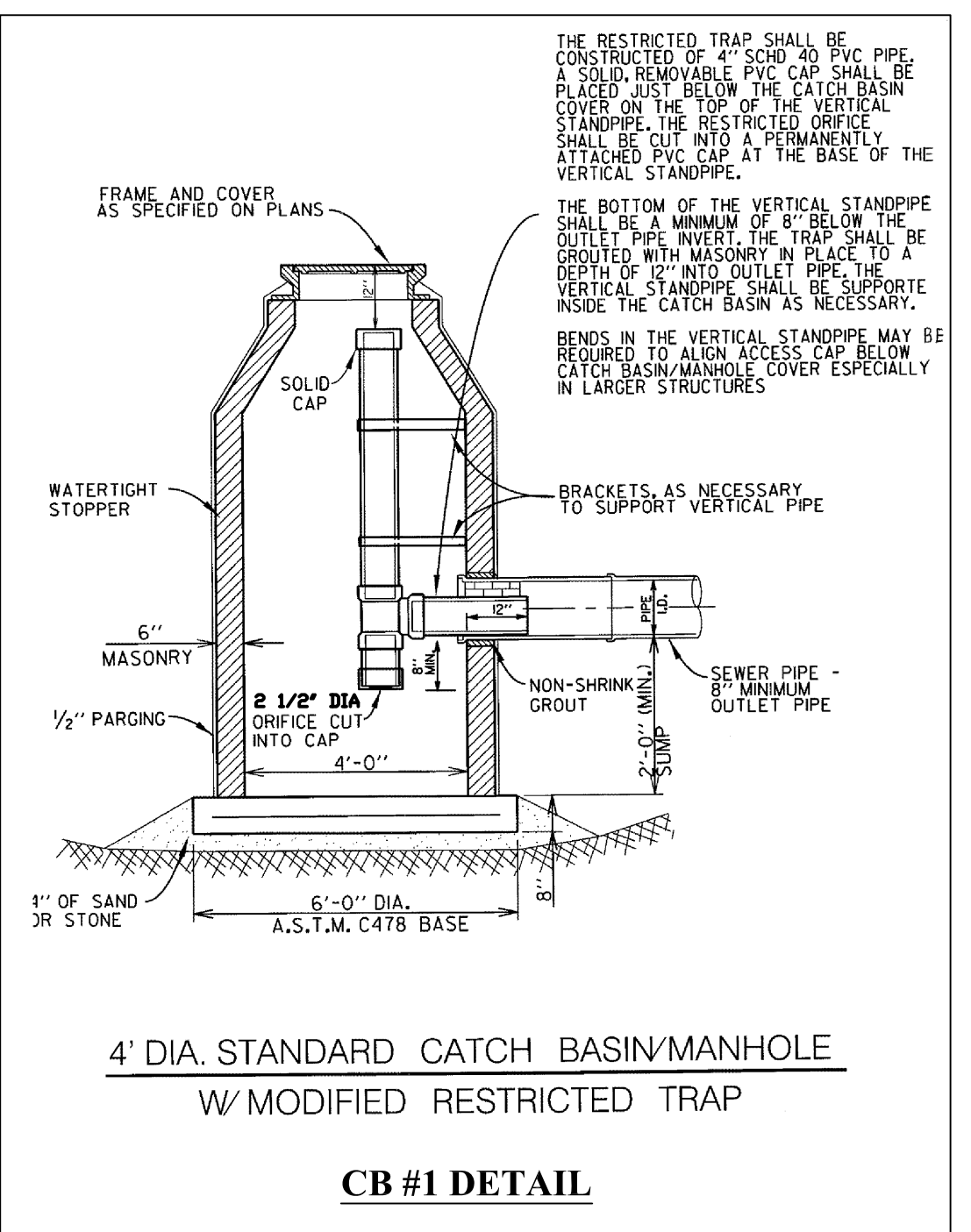

**4' DIA. STANDARD CATCH BASIN/MANHOLE W/MODIFIED RESTRICTED TRAP**  
**CB #1 DETAIL**

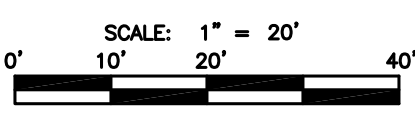

**MICHIGAN SURVEYING, INC.**  
LAND DEVELOPMENT CONSULTING  
37637 Five Mile Rd., Ste 364, Livonia, MI 48154  
ph 734-542-9088, fx 734-943-6831  
info@mi-survey.com www.mi-survey.com

**SITE ENGINEERING PLANS**  
**PARKING ADDITION**  
SW 1/4 SEC. 23, T1N, R11E,  
ROYAL OAK, OAKLAND CO., MI

**REVISIONS**

DATE	REMARKS
10/20/08	PER CITY
02/12/09	PER CLIENT
03/31/09	PIPE SIZE

**DISTRIBUTION**

<input type="radio"/>	PRELIMINARY
<input type="radio"/>	APPROVAL
<input checked="" type="radio"/>	CONSTRUCTION
<input type="radio"/>	AS-BUILT

**SEAL**

DATE:	09/15/08
DESIGNED BY:	JR
CHECKED BY:	DK

**CLIENT**

PROJECT NAME	
--------------	--

**PROJECT NUMBER**

PROJECT NUMBER	08-127
----------------	--------

**DRAWING SCALE**

DRAWING SCALE	1"=20'
---------------	--------

**SHEET NAME**

SHEET NAME	UTILITY PLAN
------------	--------------

**SHEET NUMBER**

SHEET NUMBER	4
--------------	---

